AERODROME CHART - ICAO

ARP 534618N 0030143W

AD ELEV 34FT

BLACKPOOL
EGNH

AERO INFO DATE 21 SEP 15

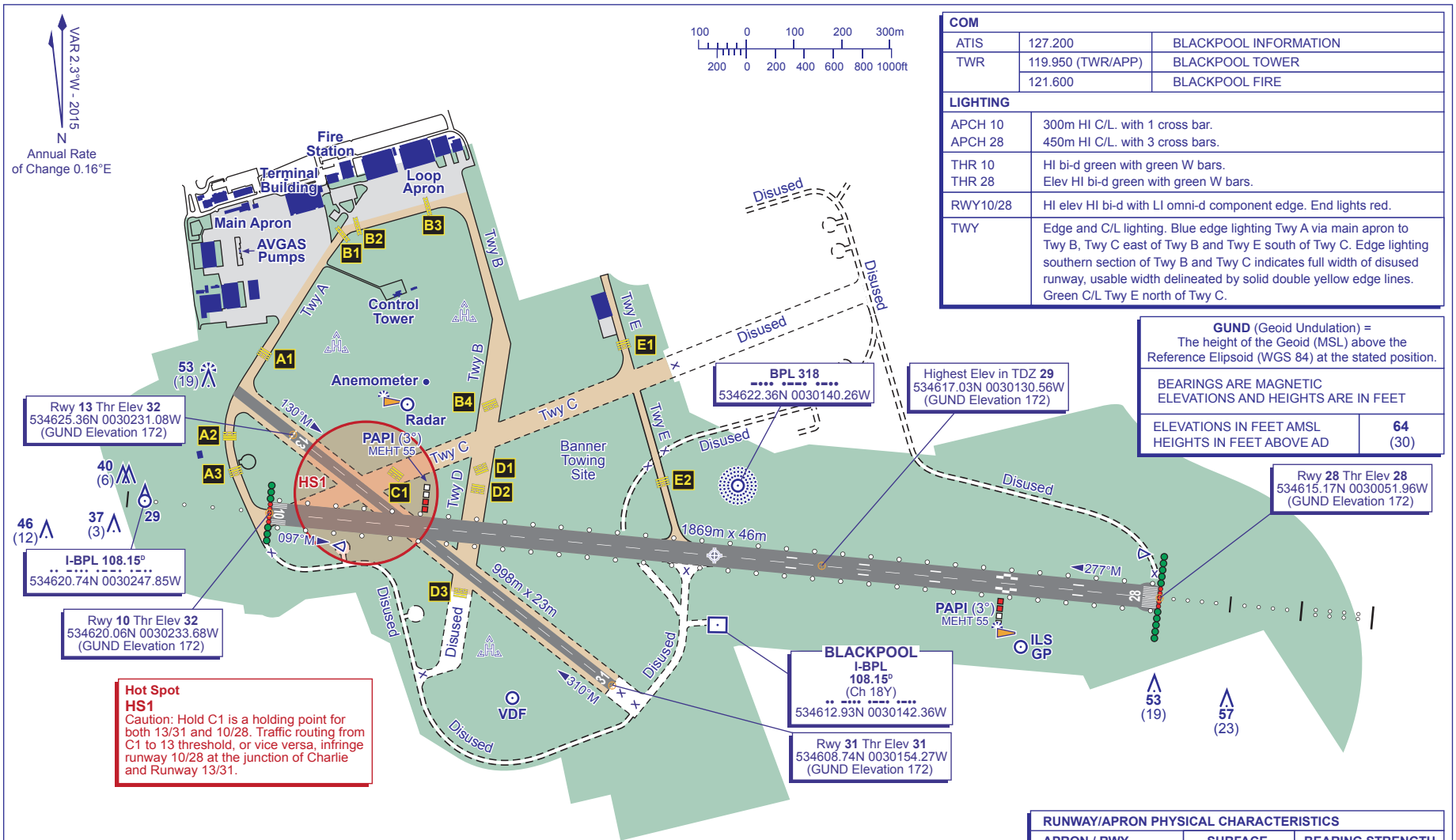

COM		
ATIS	127.200	BLACKPOOL INFORMATION
TWR	119.950 (TWR/APP)	BLACKPOOL TOWER
	121.600	BLACKPOOL FIRE

LIGHTING	
APCH 10 APCH 28	300m HI C/L. with 1 cross bar. 450m HI C/L. with 3 cross bars.
THR 10 THR 28	HI bi-d green with green W bars. Elev HI bi-d green with green W bars.
RWY10/28	HI elev HI bi-d with LI omni-d component edge. End lights red.
TWY	Edge and C/L lighting. Blue edge lighting Twy A via main apron to Twy B, Twy C east of Twy B and Twy E south of Twy C. Edge lighting southern section of Twy B and Twy C indicates full width of disused runway, usable width delineated by solid double yellow edge lines. Green C/L Twy E north of Twy C.

GUND (Geoid Undulation) = The height of the Geoid (MSL) above the Reference Elipsoid (WGS 84) at the stated position.

BEARINGS ARE MAGNETIC
ELEVATIONS AND HEIGHTS ARE IN FEET

ELEVATIONS IN FEET AMSL	**64**
HEIGHTS IN FEET ABOVE AD	(30)

RUNWAY/APRON PHYSICAL CHARACTERISTICS

APRON / RWY	SURFACE	BEARING STRENGTH
RWY 10/28	Asphalt	33/F/A/W/T
RWY 13/31	Asphalt	14/F/A/W/T
Main Apron	Concrete/Asphalt	25/F/A/W/T
Taxiway C	Asphalt	14/F/A/W/T

CHANGE (13/15): RUNWAY 13/31 DIMENSIONS AMENDED.